

PART OF THE SOUTHEAST QUARTER OF SECTION 19,
TOWNSHIP 17 NORTH, RANGE 19 EAST, W.M.

BK 35 DE SURVEYS, PG 170

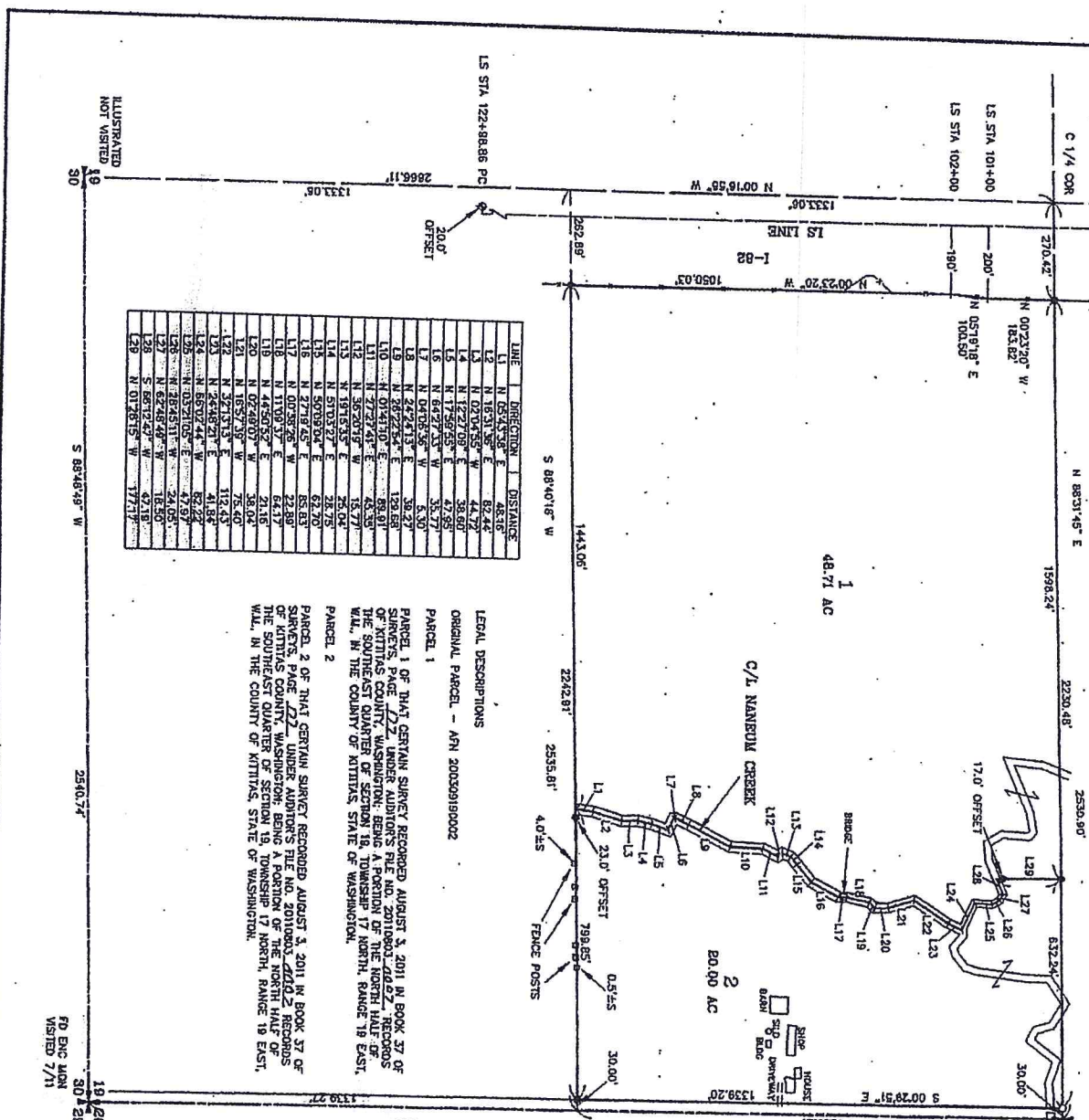

LINE	DIRECTION	DISTANCE
L1	N 05°45'36" E	48.16'
L2	N 18°31'35" E	82.44'
L3	N 02°14'55" W	44.73'
L4	N 12°27'09" E	38.60'
L5	N 17°58'05" E	47.95'
L6	N 04°21'45" W	35.77'
L7	N 24°21'13" E	5.30'
L8	N 88°22'54" E	132.58'
L9	N 01°41'10" E	83.81'
L10	N 77°27'41" E	42.30'
L11	N 36°20'19" W	15.77'
L12	N 19°16'35" E	25.04'
L13	N 50°03'27" E	28.75'
L14	N 50°03'27" E	28.75'
L15	N 50°03'27" E	28.75'
L16	N 50°03'27" E	28.75'
L17	N 50°03'27" E	28.75'
L18	N 50°03'27" E	28.75'
L19	N 50°03'27" E	28.75'
L20	N 50°03'27" E	28.75'
L21	N 50°03'27" E	28.75'
L22	N 50°03'27" E	28.75'
L23	N 50°03'27" E	28.75'
L24	N 50°03'27" E	28.75'
L25	N 50°03'27" E	28.75'
L26	N 50°03'27" E	28.75'
L27	N 50°03'27" E	28.75'
L28	N 50°03'27" E	28.75'
L29	N 50°03'27" E	28.75'

LEGAL DESCRIPTIONS
ORIGINAL PARCEL - A/PN 2003031919002

PARCEL 1

PARCEL 2 OF THAT CERTAIN SURVEY RECORDED AUGUST 3, 2011 IN BOOK 37 OF SURVEYS PAGE 170 AND UNDER AUDITOR'S FILE NO. 2011090370827. RECORDS OF KITITAS COUNTY WASHINGTON, BEING A PORTION OF THE NORTH HALF OF THE SOUTHEAST QUARTER OF SECTION 19, TOWNSHIP 17 NORTH, RANGE 19 EAST, W.M., IN THE COUNTY OF KITITAS, STATE OF WASHINGTON.

PARCEL 2
PARCEL 2 OF THAT CERTAIN SURVEY RECORDED AUGUST 3, 2011 IN BOOK 37 OF SURVEYS PAGE 170 AND UNDER AUDITOR'S FILE NO. 2011090370827. RECORDS OF KITITAS COUNTY WASHINGTON, BEING A PORTION OF THE NORTH HALF OF THE SOUTHEAST QUARTER OF SECTION 19, TOWNSHIP 17 NORTH, RANGE 19 EAST, W.M., IN THE COUNTY OF KITITAS, STATE OF WASHINGTON.

MAP/2011 11:58:48 AM W. 37 P. 177 2011090370827
Kititas County Auditor
Kititas County Auditor's Office
1000 N. 17th Street, Ste. 100
P.O. Box 100
Ellensburg, WA 98926



- LEGEND
- SET 5/8" BEAR W./YELLOW CAP - CRUISE 18078
 - FOUND PIN & CAP
 - FENCE



- NOTES:
- THIS SURVEY WAS PERFORMED USING A TOPCON GTS SERIES TOTAL STATION. THE CORNER MONUMENTS AND PROPERTY CORNERS SHOWN HEREON WERE LOCATED, STAKED AND CHECKED FROM A CLOSED FIELD MEASUREMENT IN EXCESS OF 1:10,000 LINEAR CLOSURE AFTER KAMAHN ADJUSTMENT.
 - THIS SURVEY MAY NOT SHOW ALL EMBLEMENTS OR IMPROVEMENTS WHICH MAY PERTAIN TO THIS PROPERTY.
 - FOR SECTION SUBMISSION, CORNER DOCUMENTATION AND ADDITIONAL SURVEY INFORMATION, SEE SURVEYS PG 170 AND THE SURVEYS REFERENCED THEREON. BASIS OF BEARINGS IS THE WASHINGTON COORDINATE SYSTEM, SOUTH ZONE.
 - THESE PARCELS ARE EXEMPT FROM THE KITITAS COUNTY SUBMISSION REQUIREMENTS UNDER CAP# 1504020(2). DATE OF APPLICATION: 07/27/11.

AUDITOR'S CERTIFICATE 201109030027
I find her record this 30th day of August, 2011, at Ellensburg, W.M., in Book 37 of Surveys at page(s) 170 of the request of Cruise & Associates.
ERRAND V. PETTIT BY: *[Signature]*
KITITAS COUNTY AUDITOR

CHARLES A. CRUISE, JR.
Professional Land Surveyor
License No. 18078

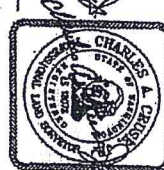

DATE 8-3-11

CRUISE & ASSOCIATES
PROFESSIONAL LAND SURVEYORS
217 East Fourth Street
Ellensburg, WA 98926
P.O. Box 959
(509) 862-8242
OLEXSY PROPERTY

FD ENC MON
VISTED 7/11

ILLUSTRATED
NOT VISTED